

Rev. plan
A/1927/91

SCHEDULE OF JOINERIES

Type	Description	Sizes
D	DOOR	3'3" x 7'0" 991 X 2135
D1	DOOR	3'0" x 7'0" 914 X 2135
D2	DOOR	2'6" x 7'0" 762 X 2135
W	WINDOW	6'0" x 4'6" 1828 X 1372
W1	WINDOW	4'0" x 4'6" 1219 X 1372
W2	WINDOW	3'0" x 4'6" 914 X 1372
V	VENTILATOR	3'0" x 2'0" 914 X 610
V1	VENTILATOR	2'3" x 3'0" 685 X 914

AREA DETAILS SQ.FT. SQ.M.

PLOT AREA	2000.0	185.87
GROUND FLOOR AREA	1298.50	120.60
FIRST FLOOR AREA	1298.50	120.60
TOTAL FLOOR AREA	2597.00	241.20
PLOT COVERAGE	64.93%	
F.S.I.	1.23	

SCALE: 1 INCH TO 8 FEET.

COLOUR INDEX

PROPOSED WORK	
ROADS	
SITE BOUNDARY	

PROPOSED RESIDENTIAL FLATS AT
D.NO:3B., BLOCK NO:5., T.S.NO:3., S.NO:162 &
163., VADAPALANI KOIL STREET,
SALIGRAMAM VILLAGE, VADAPALANI,
MADRAS-26.

Mrs. Anurag Bay
Owner / G.P.A.

P. Balakrishnan
P. BALAKRISHNAN, B.E.
Consulting Civil Engineer,
License Surveyor Class I, /221
Corporation of Madras
64-2 Konnur High Road,
Ayanavaram, MADRAS-23.

Licensed surveyor

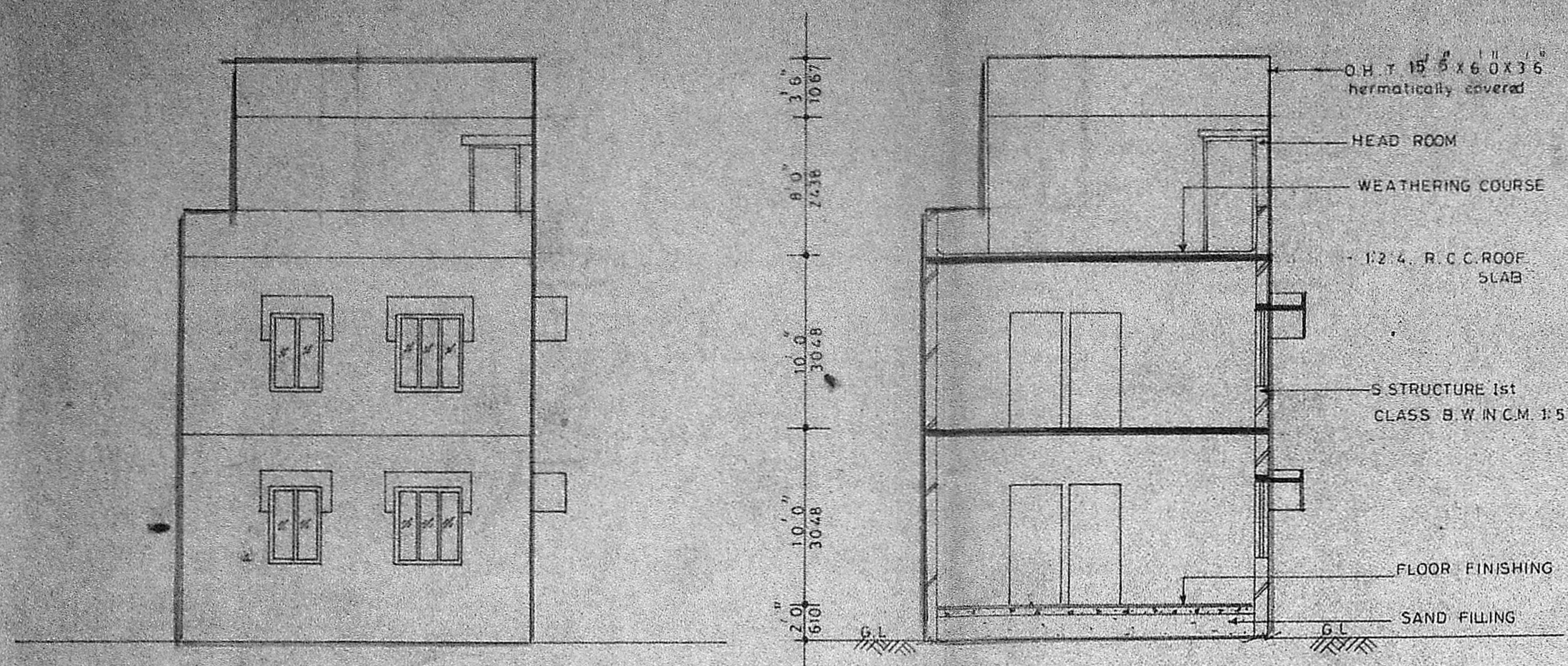

ELEVATION

SECTION ON 'JJ'

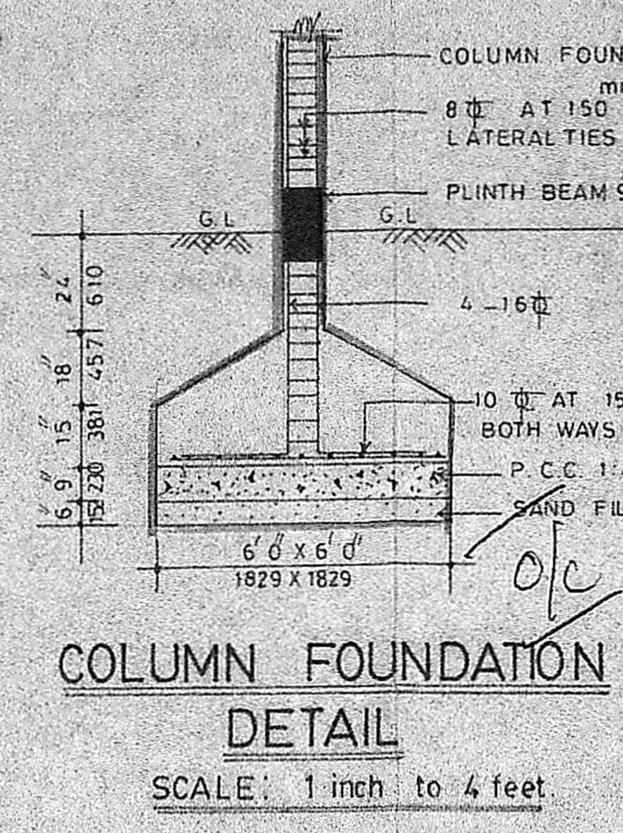

COLUMN FOUNDATION
DETAIL
SCALE: 1 inch to 4 feet.

Planning Permit No. A/1927/91
APPROVED
SUBJECT TO THE CONDITIONS IN
THIS OFFICE LETTER.
No. A/1927/91, Date 3.10.91
FOR MEMBER SECRETARY
MADRAS METROPOLITAN
DEVELOPMENT AUTHORITY
MADRAS - 600 008.

KEY PLAN
NOT TO SCALE

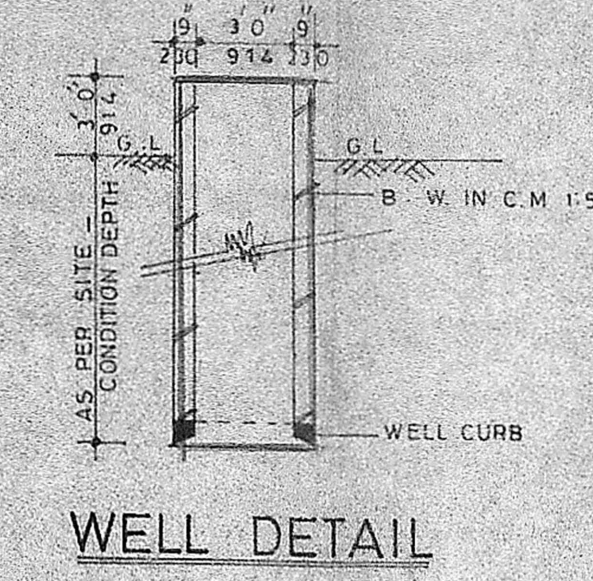

WELL DETAIL

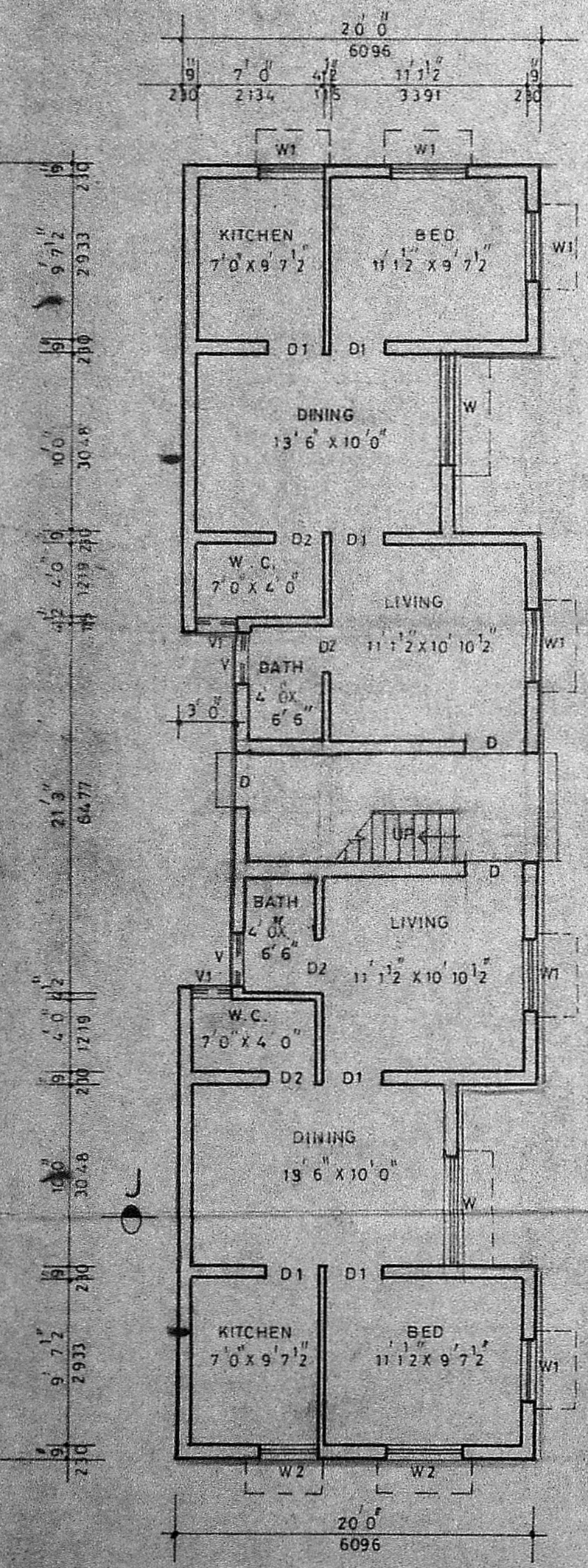

GROUND FLOOR PLAN

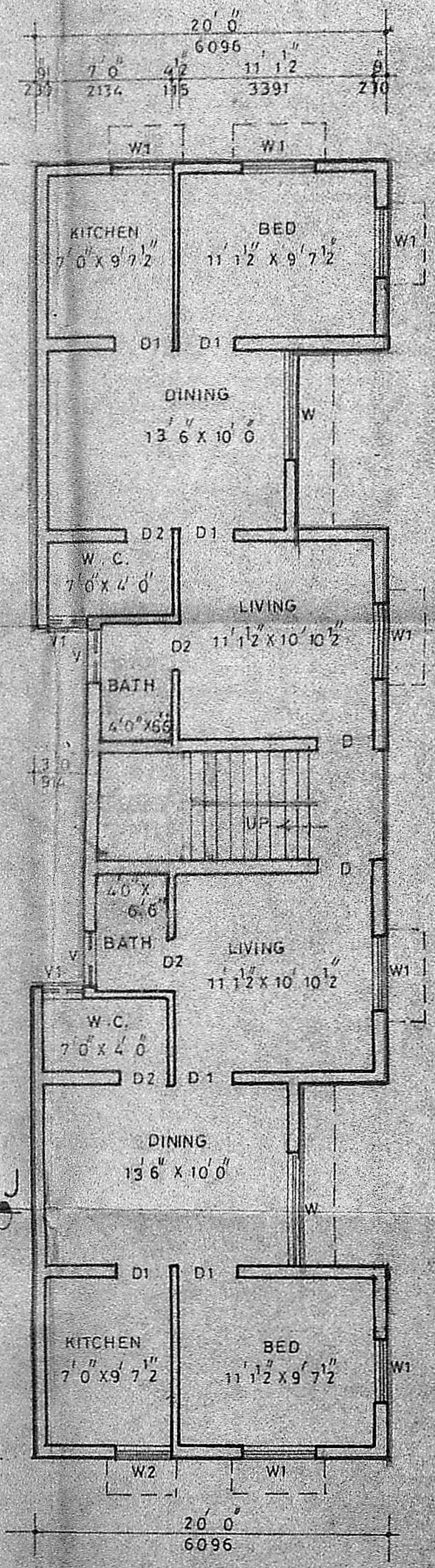

FIRST FLOOR PLAN

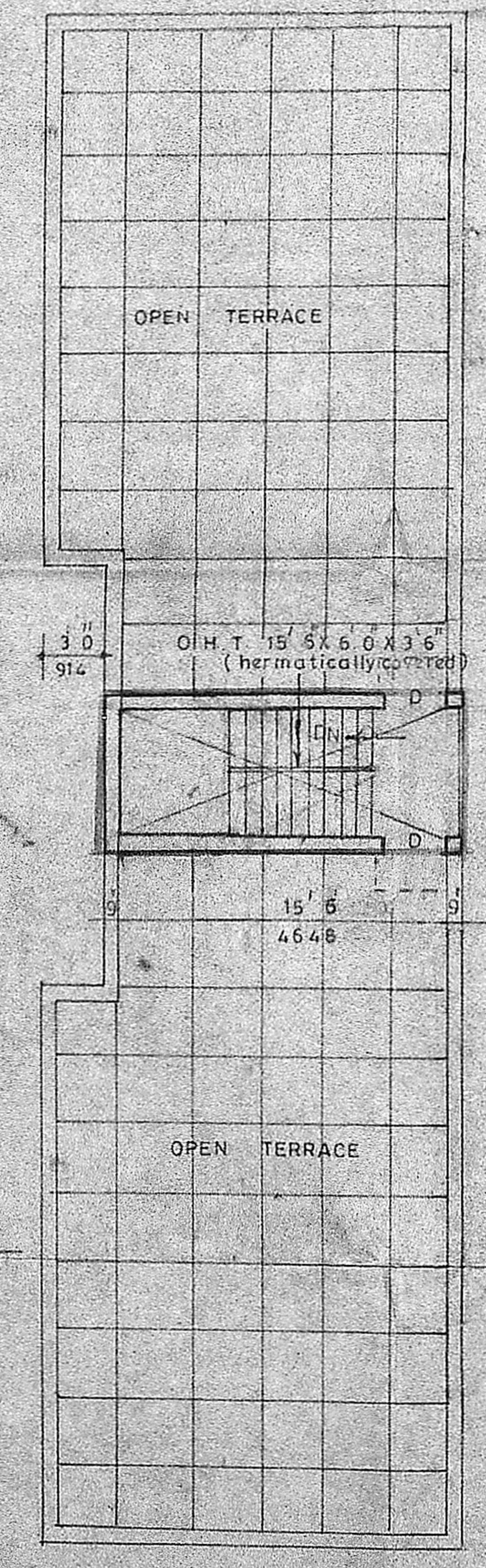

TERRACE FLOOR PLAN

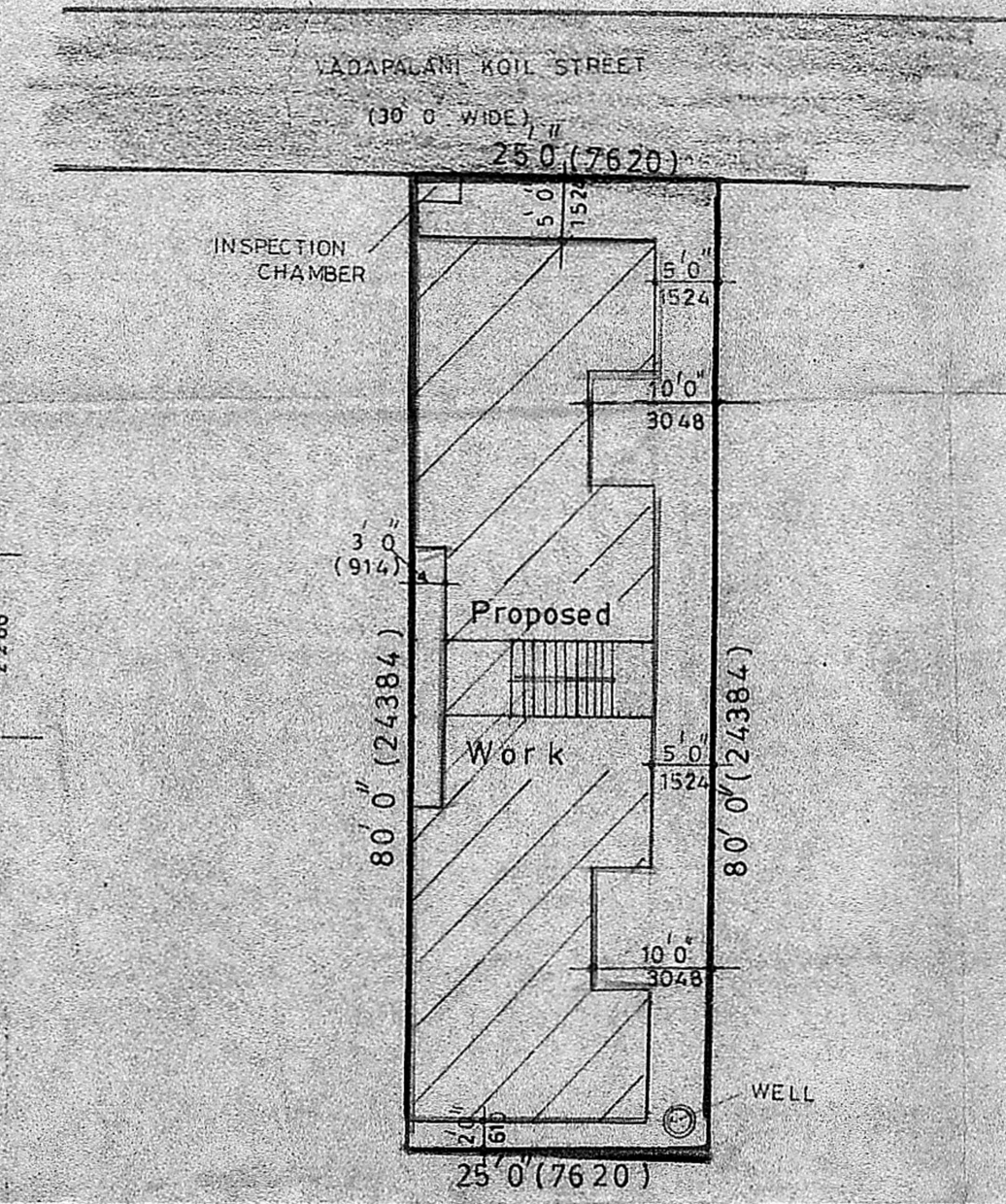

SITE PLAN
SCALE: 1" = 16' 0"